

NOTICE!!

These documents have been scanned!

Do not place un-scanned documents beneath this notice!

Do not remove this notice from this file!

GPO Jacket No. 560-102
Print Order 61540
Rise Business Services, LLC
Job=AZ15 7/11/2019



Box Number= AZ15154



Claim Begin-End: AMC452205-AMC452206

1 Initial Receipt



AZ15154-16

AMC451761-AMC452292

United States Department of the Interior
Bureau of Land Management
 DIV OF LANDS, MINRLS & ENERGY
 ONE N CENTRAL AVE
 PHOENIX, AZ 85004 -4427
 Phone: 602-417-9200

Receipt

No: 4251981

Transaction #: 4367492	
Date of Transaction: 08/31/2018	
CUSTOMER:	
DUMITRU JIM GHERMAN PO BOX 810 MAYER, AZ 86333-0810 US	

ENTERED
 SEP 05 2018
 BY: *R. Am*

LINE #	QTY	DESCRIPTION	REMARKS	UNIT PRICE	TOTAL
1	2.00	LOCATABLE MINERALS / MINING CLAIMS-NEW, UNADJUD, ONE OR MORE AUTH NOS / NEW MINING CLAIM PROCESSING FEE CASES: AMC452205/\$20.00, AMC452206/\$20.00		- n/a -	40.00
2	2.00	LOCATABLE MINERALS / MINING CLAIMS-NEW, UNADJUD, ONE OR MORE AUTH NOS / NEW MINING CLAIMS LOCATION FEE CASES: AMC452205/\$37.00, AMC452206/\$37.00		- n/a -	74.00
3	2.00	LOCATABLE MINERALS / MINING CLAIMS-NEW, UNADJUD, ONE OR MORE AUTH NOS / NEW MINING CLAIMS MAINTENANCE FEE CASES: AMC452205/\$155.00, AMC452206/\$155.00		- n/a -	310.00
4	1.00	LOCATABLE MINERALS / MINING CLAIMS-NOT NEW-UNADJUD, ONE AUTH NO. ONLY / MINING CLAIM MONEY RECEIVED CASES: AMC452205/\$20.00	NOI 2018/ <i>WAV</i>	- n/a -	20.00
TOTAL:					\$444.00

PAYMENT INFORMATION			
NOTE: Items will appear on credit card statement as "Bureau of Land Mgmt CO".			
1	AMOUNT:	444.00	POSTMARKED: N/A
	TYPE:	CREDIT CARD	RECEIVED: 08/31/2018
	NAME:	GHERMAN, DUMITRU JIM PO BOX 810 MAYER AZ 86333-0810 US	

CARD NO:	XXXXXXXXXXXX6005	AUTH CODE:	124443
NAME ON CARD:	DUMITRU J GHERMAN		
SIGNATURE:			

REMARKS
<i>NOI 2018/2 & waiver included with new claims</i>

This receipt was generated by the automated BLM Collections and Billing System and is a paper representation of a portion of the official electronic record contained therein.

NOTICE!!

These documents have been scanned!

Do not place un-scanned documents beneath this notice!

Do not remove this notice from this file!

GPO Jacket No. 560-102
Print Order 61540
Rise Business Services, LLC
Job=AZ15 7/11/2019



Box Number= AZ15154



Claim Begin-End: AMC452205-AMC452206

2 Correspondence



AZ15154-16

AMC451761-AMC452292

**NO
DOCUMENTS
FOUND**

NO DOCUMENTS FOUND
NO DOCUMENTS FOUND

NOTICE!!

These documents have been scanned!

Do not place un-scanned documents beneath this notice!

Do not remove this notice from this file!

GPO Jacket No. 560-102
Print Order 61540
Rise Business Services, LLC
Job=AZ15 7/11/2019



Box Number= AZ15154



Claim Begin-End: AMC452205-AMC452206

3 Transfers



AZ15154-16

AMC451761-AMC452292

**NO
DOCUMENTS
FOUND**

NO DOCUMENTS FOUND
NO DOCUMENTS FOUND

NOTICE!!

These documents have been scanned!

Do not place un-scanned documents beneath this notice!

Do not remove this notice from this file!

GPO Jacket No. 560-102
Print Order 61540
Rise Business Services, LLC
Job=AZ15 7/11/2019



Box Number= AZ15154



Claim Begin-End: AMC452205-AMC452206

4 Annual Filings



AZ15154-16

AMC451761-AMC452292

UNITED STATES
DEPARTMENT OF THE INTERIOR
BUREAU OF LAND MANAGEMENT
MAINTENANCE FEE WAIVER CERTIFICATION

JMG

462

FORM APPROVED
OMB NO. 1004-0114
Expires: January 31, 2020

AMC 452205

SEE INSTRUCTIONS ON PAGE 2

1. This small miner waiver is filed for the assessment year beginning on September 1, 2018 and ending on September 1, 2019.
2. The undersigned and all related parties owned ten or fewer mining claims, mill, or tunnel sites located and maintained on Federal lands in the United States of America on September 1, 2018.
3. The undersigned have performed the assessment work required by law for each mining claim listed prior to filing this waiver and understand that by filing this form, the undersigned must file an affidavit of assessment work with the Bureau of Land Management (BLM) by the December 30th following the filing of this waiver.
4. The undersigned understand that if the assessment work obligation has not yet come due under 30 U.S.C. 28 (for those claims in their first assessment year only), a notice of intent to hold reciting this condition must be recorded by the December 30th following the filing of this waiver.
5. The undersigned understand that mill and tunnel sites may also be listed on this waiver and be waived from payment of the maintenance fee, and that a notice of intent to hold for these sites is required to be filed with the BLM by the December 30th following the filing of this waiver.
6. The undersigned understand and acknowledge that pursuant to 43 U.S.C. 1212 and 18 U.S.C. 1001, the filing or recording of a false, fictitious, or fraudulent document with the BLM may result in a fine of up to \$250,000, a prison term not to exceed five years, or both.
7. The mining claims, mill or tunnel sites for which this waiver from payment of the maintenance fees is requested are:

CLAIM OR SITE NAME	BLM RECORDATION SERIAL NUMBER
1. GOLD RIVER # 1	AMC 452205 (913)
2. GOLD RIVER # 2	AMC 452206
3.	
4.	
5.	
6.	
7.	
8.	
9.	
10.	

The owner(s) (claimants) of the above mining claims and sites are:

JIM GHERMAN
(Owner's Name - Please Print)
PO BOX 810, MAYER AZ 86333
(Owner's Mailing Address)

Jim Gherman
(Owner's Signature)
MAYER AZ 86333
(City) (State) (Zip Code)

DENNIS GHERMAN
(Owner's Name - Please Print)
PO BOX 810
(Owner's Mailing Address)

Dennis Gherman
(Owner's Signature)
MAYER AZ 86333
(City) (State) (Zip Code)

(Owner's Name - Please Print)

(Owner's Mailing Address)

(Owner's Signature)

(City) (State) (Zip Code)

483
(Owner's Name - Please Print)

(Owner's Mailing Address)

(Owner's Signature)

(City) (State) (Zip Code)

(Continued on page 2)

RECEIVED
SEP 10 2018
BY: *JMG*

PHOENIX, ARIZONA
2018 AUG 31 2:38
BLM AZ STATE OFFICE
RECEIVED

nw

NOTICE OF INTENTION TO HOLD MINING CLAIMS/SITES

When Recorded Return Document to:

Jim CHERMAN
PO Box 810
Mayer AZ 86333

BLM
Date
Stamp

RECEIVED
BLM AZ STATE OFFICE
2018 AUG 31 P 2:38
PHOENIX, ARIZONA

Check here if this is a change of address.

Telephone: _____

E-mail Address: _____

I (We) intend to hold the claims(s) and/or site(s) listed below for the calendar year 2018, and I (We) have filed or will file a Notice of Intent to Hold in the county where the claim (s) is located.

Reason for filing a Notice of Intent to Hold instead of an assessment work filing (check one):

- Maintenance fee was paid to maintain claim(s) during this assessment year.
- Mill or tunnel sites.
- Claim(s) was located during the current assessment year.
- BLM has deferred assessment work (attach copy of decision granting deferment, or pending petition for deferment including date petition was filed.)

Line No.	AMC NUMBER	CLAIM/SITE NAME	COUNTY RECORDER DATA (If available)	TWP	RNG	SEC
1	452205	GOLD RIVER # 1				
2	452206	GOLD RIVER # 2				
3						
4						
5						
6						
7						
8						
9						
10						

ENTERED
 SEP 10 2018
 BY: fr

NOTICE OF INTENTION TO HOLD MINING CLAIMS/SITES
page 2

RECEIVED
BLM AZ STATE OFFICE
2018 AUG 31 P 2:38
PHOENIX, ARIZONA
BLM
Date
Stamp

1. State of Arizona, County of _____

2. I (Name) JIM GHERMAN

3. Reside at (Address) PO Box. 810

City Mayer County Yavapai State AZ Zip 86333 being duly sworn, depose and say that I am a citizen of the United States, more than eighteen years of age, that all of the facts set forth in this notice, subject to the provisions and penalties of 18 U.S.C. 1001 pertaining to the filing of false, fictitious, or fraudulent statements with the United States, are true and correct according to the best of my knowledge, information and belief.

4. Owner's name and address (if not shown in Items 1-3 above). _____

5. Dated: Aug 31, 2018 Signature: Jim Gherman

Bureau of Land Management
Arizona State Office
www.blm.gov/az

No. of Claims: _____ x \$10 = _____
Check No: _____ Init. _____
Receipt No.: _____
For BLM Use Only

United States Department of the Interior
Bureau of Land Management
 DIV OF LANDS, MINRLS & ENERGY
 ONE N CENTRAL AVE
 PHOENIX, AZ 85004 -4427
 Phone: 602-417-9200

Receipt

No: 4251981

Transaction #: 4367492	
Date of Transaction: 08/31/2018	
CUSTOMER:	
DUMITRU JIM GHERMAN PO BOX 810 MAYER, AZ 86333-0810 US	

LINE #	QTY	DESCRIPTION	REMARKS	UNIT PRICE	TOTAL
1	2.00	LOCATABLE MINERALS / MINING CLAIMS-NEW, UNADJUD, ONE OR MORE AUTH NOS / NEW MINING CLAIM PROCESSING FEE CASES: AMC452205/\$20.00, AMC452206/\$20.00		- n/a -	40.00
2	2.00	LOCATABLE MINERALS / MINING CLAIMS-NEW, UNADJUD, ONE OR MORE AUTH NOS / NEW MINING CLAIMS LOCATION FEE CASES: AMC452205/\$37.00, AMC452206/\$37.00		- n/a -	74.00
3	2.00	LOCATABLE MINERALS / MINING CLAIMS-NEW, UNADJUD, ONE OR MORE AUTH NOS / NEW MINING CLAIMS MAINTENANCE FEE CASES: AMC452205/\$155.00, AMC452206/\$155.00		- n/a -	310.00
4	1.00	LOCATABLE MINERALS / MINING CLAIMS-NOT NEW-UNADJUD, ONE AUTH NO. ONLY / MINING CLAIM MONEY RECEIVED CASES: AMC452205/\$20.00	NOI 2018/ WAV	- n/a -	20.00
TOTAL:					\$444.00

PAYMENT INFORMATION			
NOTE: Items will appear on credit card statement as "Bureau of Land Mgmt CO".			
1	AMOUNT:	444.00	POSTMARKED: N/A
	TYPE:	CREDIT CARD	RECEIVED: 08/31/2018
	NAME:	GHERMAN, DUMITRU JIM PO BOX 810 MAYER AZ 86333-0810 US	

NOTICE!!

These documents have been scanned!

Do not place un-scanned documents beneath this notice!

Do not remove this notice from this file!

GPO Jacket No. 560-102
Print Order 61540
Rise Business Services, LLC
Job=AZ15 7/11/2019



Box Number= AZ15154



Claim Begin-End: AMC452205-AMC452206

5 Miscellaneous



AZ15154-16

AMC451761-AMC452292

**NO
DOCUMENTS
FOUND**

NO DOCUMENTS FOUND
NO DOCUMENTS FOUND

NOTICE!!

These documents have been scanned!

Do not place un-scanned documents beneath this notice!

Do not remove this notice from this file!

GPO Jacket No. 560-102
Print Order 61540
Rise Business Services, LLC
Job=AZ15 7/11/2019



Box Number= AZ15154



Claim Begin-End: AMC452205-AMC452206

6 Location Notices-Amendments and Supporting Documents



AZ15154-16 AMC451761-AMC452292

MINING CLAIM STATUS REPORT

Data Entered: 9/5/18

MTP Checked By: 9/5/18 RAM

GEO Checked By: 9/5/18 RAM

LEAD SERIAL NUMBER: AMC 452205 thru AMC 452206

NUMBER OF CLAIMS & TYPE:

2 LODE
 PLACER
 ASSOCIATION PLACER
 MILL SITE
 TUNNEL SITE

CHARGES:

Processing Fee @ \$20 = \$ 40
 Location Fee @ \$37 = \$ 74
 Maintenance Fee @ \$155 = \$ 310
 Add'l Maint Fee for Assoc Placer = \$
SUBTOTAL \$
 Other Fees \$ 20
 Other Fees \$
TOTAL \$ 444

TOTAL ACREAGE: Per Claim
(Placer Only)

NOI 2018/2

NUMBER OF LOCATORS:

DOCUMENTS RECEIVED VIA: Over-the-Counter Mail TIMELY FILED: Yes No

LEGAL DESCRIPTION: T 9W R 4W SEC 35
 T R SEC
 T R SEC
 T R SEC
 T R SEC

BLM FOREST SERVICE SUBJ TO PL 359: Yes No
WILDERNESS AREA

SPLIT ESTATE: N/A SX PX OTHER
SRHA Was proper Notice filed if located on SHRA Land? Yes No

RECONVEYED MINERALS ON BLM LAND REQUIRE OPENING ORDER FROM 1944 TO 1993:
Open to Entry On N/A

COMMENTS/STATUS: VOID PARTIALLY VOID PVT MINERALS WITHDRAWN LANDS
OTHER

AN0452205

Claimant acknowledges that portions of the following claim(s) site(s) may be void or voidable.

Printed Name of Claimant Signature of Claimant

*****FINAL ADJUDICATION*****

DATE INITIALS

NOTICE OF MINING CLAIM LOCATION

PHOENIX ARIZONA

2018 AUG 31 P 2:33

RECEIVED
BLM AZ STATE OFFICE

1. TYPE OF NOTICE: Location Amendment Relocation
2. TYPE OF CLAIM OR SITE: Placer Lode Millsite Tunnel site
3. The name, address and telephone number of the name(s) to be considered owner(s) is:
PLEASE PRINT (show additional owners on attached sheet)
Name: JIM GHERMAN DENNIS GHERMAN
Address: PO BOX 810
City/State/Zip Code: MAYER AZ 86333
Telephone Number (include area code): 602-526-0787
4. The name of the claim: GOLD RIVER #1
5. The date of location is: Aug 25, 2018
6. The claim is 1320' feet long and 660' feet wide. The distance from the location monument to each end of the claim is 1320' feet in a W direction and 0 feet in a E direction.
7. The SE corner of the claim is 0
from a survey monument or permanent natural object described as BRASS CAP SE
8. The general course of the claim is from the E to the W
9. The location of the claim is in Section(s) 35, Quarter Section(s) 5 W, Township(s) 9N, Range(s) 4 W, Gila and Salt River Meridian, YAVAPAI County, State of Arizona.
10. Is the claim filed under Public Law 359? yes no
11. Monument types are PIPE WITH CAP

AI10152205

Date Aug 25 2018

Signature Jim Gherman

Locator
 Agent Only

MAP OF MINING CLAIM LOCATION

1. The name of the claim is GOLD RIVER #1
2. The SE corner of the claim is 0 feet in a _____ direction to a survey monument or permanent object as described as BRON CAP
3. The type of location monument is pipe with cap
4. The bearing and distance between the corners of the claim are beginning at the SE corner of the claim, 660' feet in a N direction to the NE corner, then 1320' feet in a W direction to the N.W corner, then 660' feet in a S direction to the SW corner, then 1320' feet in a E direction to the point of beginning.
5. Please indicate the distance and bearings between claim corners and a recognized survey monument or landmark. Indicate the distance from the location monument to each end of the claim.

One Inch = One Thousand Feet

One Mile

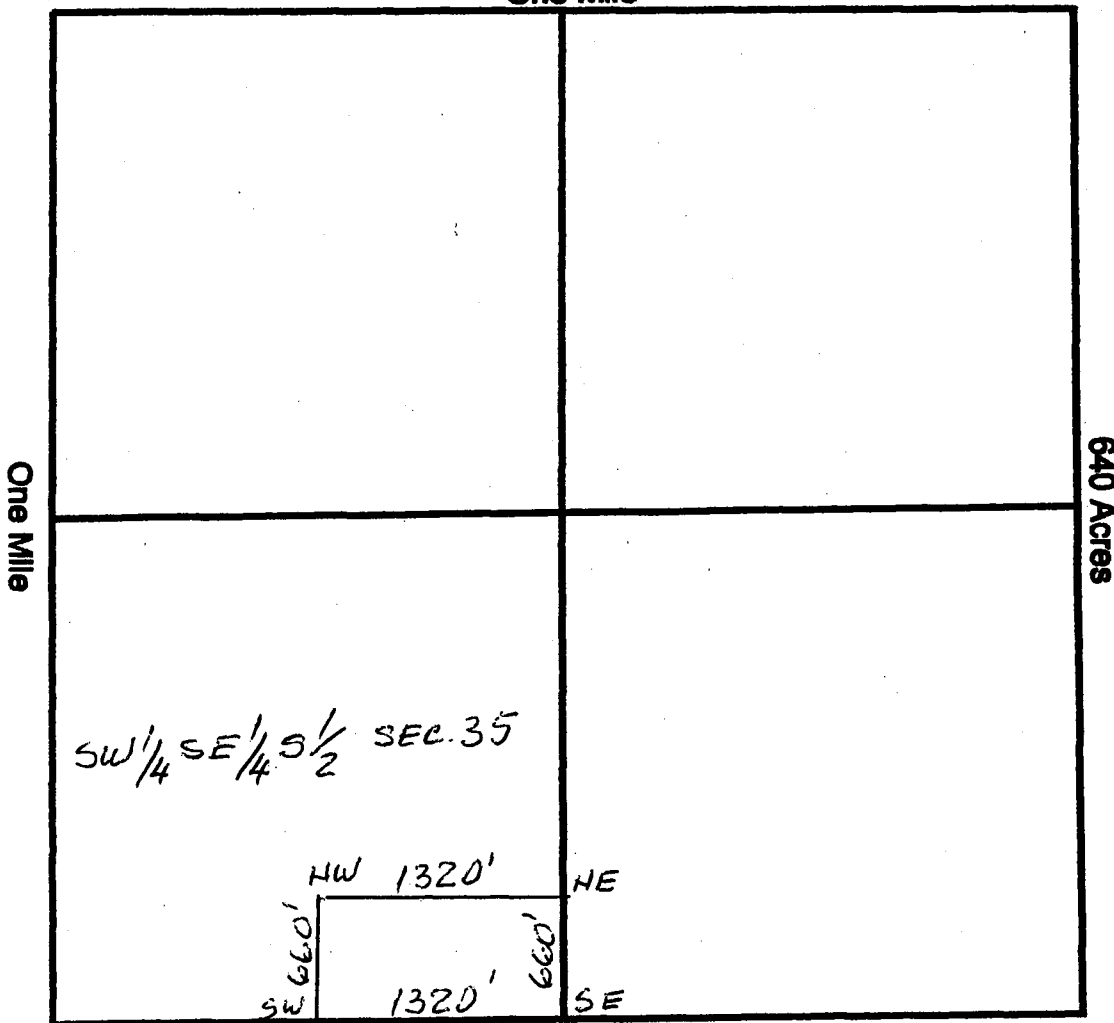

Section 35, Quarter Section SW, Range 4W
 Township 9N, G&SR Meridian, Yavapai County, Arizona.

Date Aug 31, 2018 Signature [Handwritten Signature]

NOTICE OF MINING CLAIM LOCATION

RECEIVED
BLM AZ STATE OFFICE
2018 AUG 31 P 2:30
PHOENIX, ARIZONA

1. TYPE OF NOTICE: Location Amendment Relocation
2. TYPE OF CLAIM OR SITE: Placer Lode Millsite Tunnelsite
3. The name, address and telephone number of the name(s) to be considered owner(s) is:
PLEASE PRINT (show additional owners on attached sheet)
Name: JIM GHERMAN DENNIS GHERMAN
Address: P.O. BOX 810
City/State/Zip Code: MAYER AZ 86333
Telephone Number (include area code): 602-526-0787
4. The name of the claim: GOLD RIVER #2.
5. The date of location is: Aug 25. 2018
6. The claim is 1320' feet long and 660' feet wide. The distance from the location monument to each end of the claim is 0 feet in a W direction and 1320' feet in a E direction.
7. The SW corner of the claim is 2640' to the W
from a survey monument or permanent natural object described as BRONX CAP @ SE CORNER
W
8. The general course of the claim is from the W to the E
9. The location of the claim is in Section(s) 35, Quarter Section(s) SW
SW4 SW4 S2 of, Township(s) 9N, Range(s) 4W, Gila and Salt
River Meridian, Yavapai County, State of Arizona.
10. Is the claim filed under Public Law 359? yes no
11. Monument types are pipe with cap

A11C452206

Date Aug 25. 2018 Signature Jim Gherman Locator Agent Only

MAP OF MINING CLAIM LOCATION

- The name of the claim is GOLD RIVER #2.
- The SW corner of the claim is 0 feet in a _____ direction to a survey monument or permanent object as described as S
- The type of location monument is ROCK MO
- The bearing and distance between the corners of the claim are beginning at the SW corner of the claim, 660' feet in a N direction to the NW corner, then 1320' feet in a E direction to the NE corner, then 660' feet in a S direction to the SE corner, then 1320' feet in a W direction to the point of beginning.
- Please indicate the distance and bearings between claim corners and a recognized survey monument or landmark. Indicate the distance from the location monument to each end of the claim.

One Inch = One Thousand Feet

One Mile

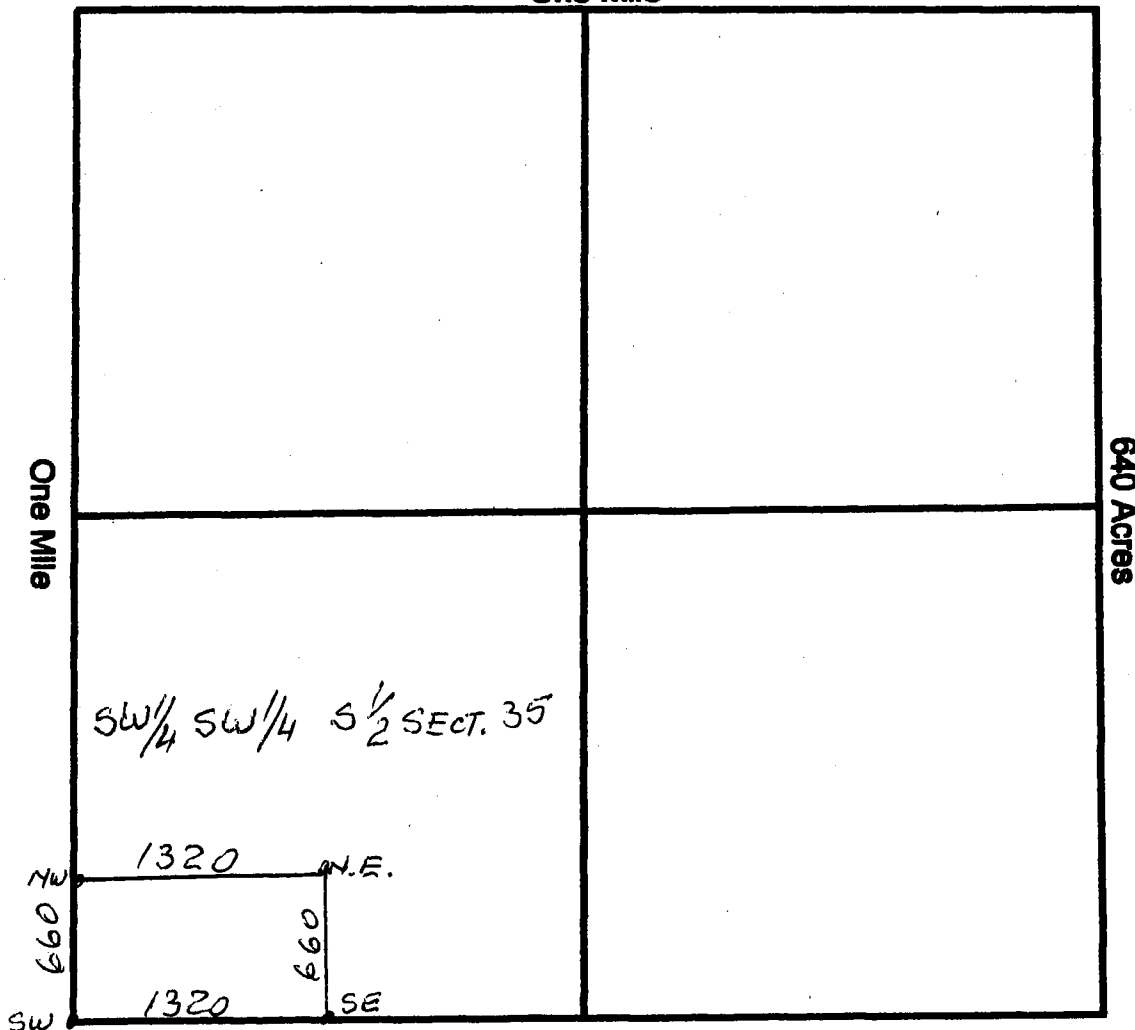

Section 35, Quarter Section SW, Range 4W
 Township 9N, G&SR Meridian, Yavapai County, Arizona.

Date Aug 31 2018 Signature Jim Blum

DEPARTMENT OF THE INTERIOR
BUREAU OF LAND MANAGEMENT
Case Recordation
Geographic Report with Land

Admin State: AZ
Geo State: AZ
Serial Number: AZA 025479

Total Case Acres: 12,197.000

Case type	Case Disp	Mer	Twp	Rng	Sec	Sur Type	Sur Nr	Suf	Subdivision	Pending Action
231106	AUTHORIZED	14	0090N	0040W	035	ALIQ			N2,N2SW;	
						FF			PART OF S2SW;	

Admin State: AZ
Geo State: AZ
Serial Number: AZA 035898

Total Case Acres: 552.510

Case type	Case Disp	Mer	Twp	Rng	Sec	Sur Type	Sur Nr	Suf	Subdivision	Pending Action
381401	CLOSED	14	0090N	0040W	035	ALIQ			SE;	

